

PHOTOS BY ROLAND MINY

TECHNICAL GUIDE

**2ND GRAND PRIX
BOB JUNGELS**
02.04.2017 AT DIPPACH(LUX)
CAT. UCI MEN JUNIORS 1.1

WWW.UCDIPPACH.LU 

140 JOER
HOME CENTER
WILLY PUTZ





Co-funded by the
Erasmus+ Programme
of the European Union

Organisation: **Union Cycliste Dippach**

Under the patronage of:



F.S.C.L.

UNION CYCLISTE INTERNATIONALE

COMMUNE OF DIPPACH

President of the Commissaire' Panel	Mr. Demunter Patrick (Belgium)
Président du Jury	Mr. Mergen Bruno
Délégué FSCL	Mr. Becker Max
Commissaire	Mr. Berchem Armand
Commissaire	Mr. Gangolf Jean
Commissaire Broom Wagon	Mr. Steichen Norbert
Race-Director	Mr. BASTIAN Gast, 14, Cité Belair, L-8381 KLEINBETTINGEN (mo.: +352 621 264 789)
Race Headquarters	Simon Bob, Stirn Eugène, Treis Laurent, Heiderscheid Dan, Roulling Silvana (mo.: +352 691 503 466)
Radio-Tour	Mrs. Augusta Durisotto
Moto-Info	Mr. Pierre Flammang
Blackboard Motorbike	Mr. Christian Toussaint
Doctor	Dr. Roger Heftrich, Redange
Ambulances	Services de Secours Esch/Alzette (Lux)
Opening Car	Mr. Philippe Faber
Broom Wagon	Mr. Stan Bozzetti
Logistics Circuit	Mr. Lucien Didier
Finish/Start Area	Mr. Michel Morang
Neutral Support	Tooltime Préitzedaul and LG Bertrange
Official car supplier	Garage Thommes, Heffingen (Lux)
Coordinator car drivers	Mr. Dan Heiderscheid
Coordinator signals	Mr. Claude Keiser
Official Speaker	Mr. Camille Godelet
Anti-Doping	ALAD (Agence Luxembourgeoise contre le Dopage)
Photo-Finish	Maxx Timing
Radio supplier	kölnTon
Presscoordinator	Mr. Bob Simon
Escort	UCPR (Unité centrale de la Police de la Route)
Safety	Police Grand-Ducale (Capellen and Bertrange)
Signalisation and Supply Zone	Mr. Robbes Treis

TIMETABLE

09.30 - 10.45 h	Enrolment - Number distribution
11.00 h	Team Manager Meeting
12.00 h	Team Presentation and signing control list
14.00 h	Start
16.36 - 16.56 h	Arrival
17.00 - 17.10 h	Protocol Ceremony
17.30 h	Results and payment prizes

MEMBRES DONATEURS

Famille STAMMET Pascal, Mamer

Mr SPAUTZ Richard

Mr BASTIAN René



*Permanency : 1st floor Centre - Culturel Dippach, 64A, rte de Luxembourg, Dippach (Lux)

CIRCUIT GP BOB JUNGELS

START

Route de Luxembourg in Dippach between the houses N° 64 et 71 in direction Schouweiler.

Roundabout taking 1st outgo N 13 direction Dahlem following the N 13 on your right in direction of Garnich until the crossroad N13/CR101, turn on the right on the CR 101 in direction of Holzem until the junction of the CR 103, turn right on the CR 103 in direction of Dippach crossroads N 5 and CR 103 turn right on the N 5 in direction of the Dippach-Centre until the Arrival

ARRIVAL

Route de Luxembourg in Dippach between the houses N° 64 and 71

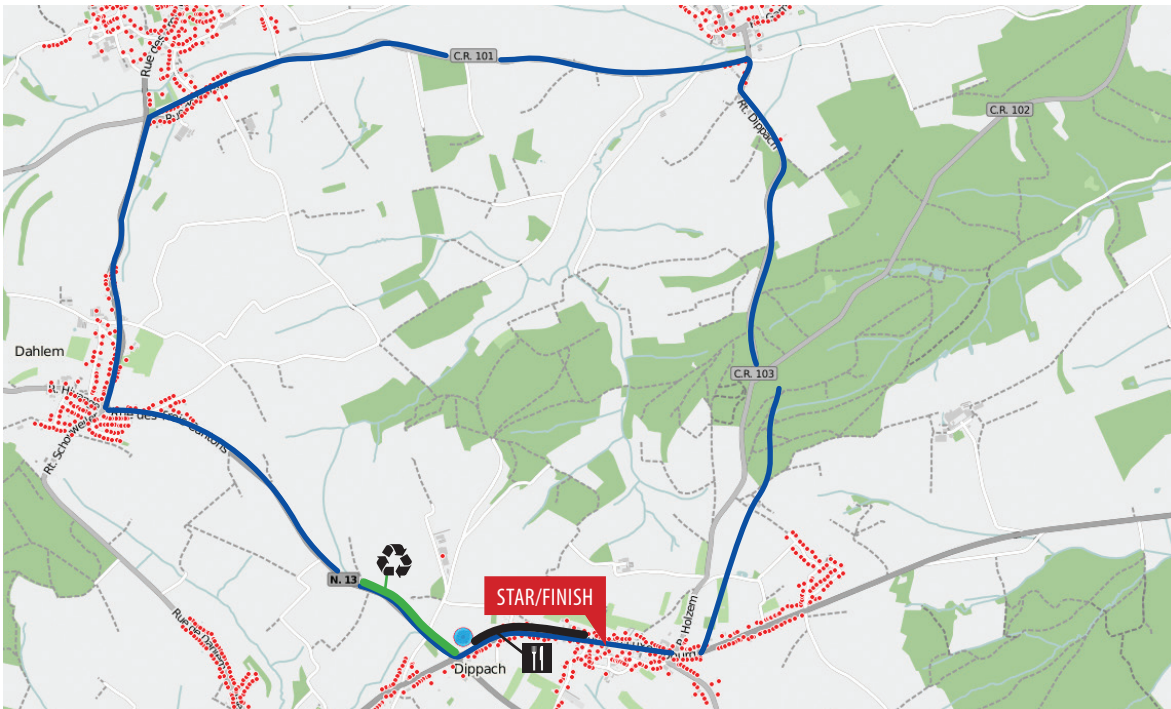

Profil Circuit

Distance: 10.9 km

Max Grade: 10.0 %

Elevation: + 125 / - 126 m

Avg. Grade: - 0.3 %

Profil last 3 km

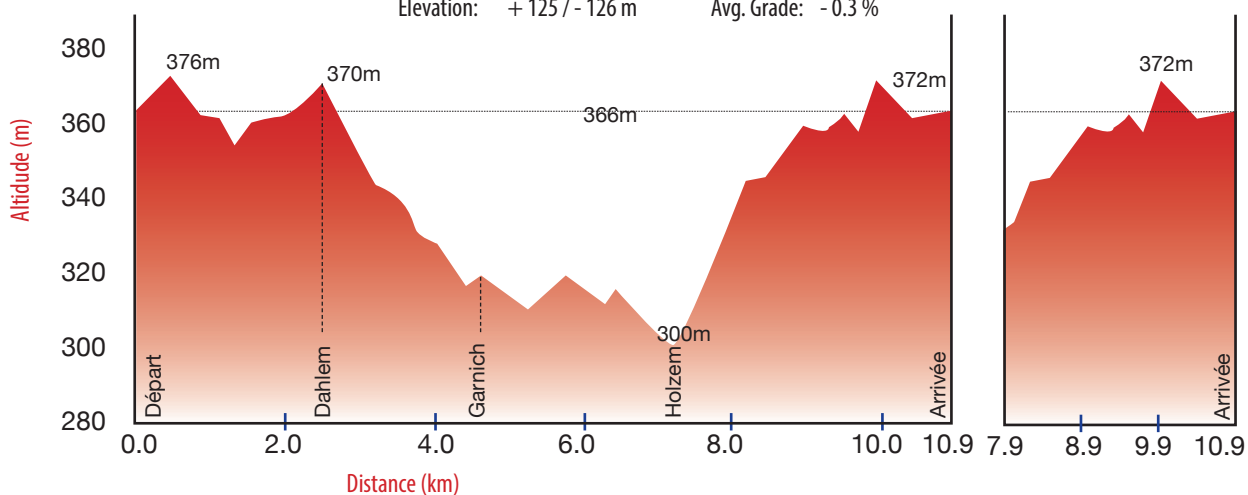

SHOWERS & LOCKER-ROOMS

Showers and locker rooms are in the Sports Hall in Schouweiler, rue des Ecoles (behind the church).



1. Showers in Schouweiler coming from Dippach
2. Direction Dippach



HOSPITAL IN CHARGE

Hopital Kirchberg 9, rue Edward Steichen L-2540 Luxembourg
Tél.: (+352) 2468-1 / (+352) 2468-2009

Rounds	Place		Km +	Km -	38 km/h	40 km/h	42 km/h
	Start		0,00	130,80	13:30	13:30	13:30
	E44, rte de Luxembourg	→	0,35	130,45	13:30	13:30	13:30
	N13	→	4,40	126,40	13:36	13:36	13:36
	CR101	→	7,50	123,30	13:41	13:41	13:40
	CR103	→	10,60	120,20	13:46	13:45	13:45
1	Finish Line 1		10,90	119,90	13:47	13:46	13:45
	E44, rte de Luxembourg	→	11,25	119,55	13:47	13:46	13:46
	N13	→	15,30	115,50	13:54	13:52	13:51
	CR101	→	18,40	112,40	13:59	13:57	13:56
	CR103	→	21,50	109,30	14:03	14:02	14:00
2	Sprint 1		21,80	109,00	14:04	14:02	14:01
	E44, rte de Luxembourg	→	22,15	108,65	14:04	14:03	14:01
	N13	→	25,90	104,90	14:10	14:08	14:07
	CR101	→	29,30	101,50	14:16	14:13	14:11
	CR103	→	32,40	98,40	14:21	14:18	14:16
3	Finish Line 3		32,70	98,10	14:21	14:19	14:16
	E44, rte de Luxembourg	→	33,05	97,75	14:22	14:19	14:17
	N13	→	37,40	93,40	14:29	14:26	14:23
	CR101	→	40,20	90,60	14:33	14:30	14:27
	CR103	→	43,30	87,50	14:38	14:34	14:31
4	Sprint 3		43,60	87,20	14:38	14:35	14:32
	E44, rte de Luxembourg	→	43,95	86,85	14:39	14:35	14:32
	N13	→	48,00	82,80	14:45	14:42	14:38
	CR101	→	51,10	79,70	14:50	14:46	14:43
	CR103	→	54,20	76,60	14:55	14:51	14:47
5	Finish Line 5		54,50	76,30	14:56	14:51	14:47
	E44, rte de Luxembourg	→	54,85	75,95	14:56	14:52	14:48
	N13	→	58,90	71,90	15:03	14:58	14:54
	CR101	→	62,00	68,80	15:07	15:03	14:58
	CR103	→	65,10	65,70	15:12	15:07	15:03
6	Sprint 4		65,40	65,40	15:13	15:08	15:03
	E44, rte de Luxembourg	→	65,75	65,05	15:13	15:08	15:03
	N13	→	69,80	61,00	15:20	15:14	15:09
	CR101	→	72,90	57,90	15:25	15:19	15:14
	CR103	→	76,00	54,80	15:30	15:24	15:18
7	Finish Line 7		76,30	54,50	15:30	15:24	15:19
	E44, rte de Luxembourg	→	76,65	54,15	15:31	15:24	15:19
	N13	→	80,70	50,10	15:37	15:31	15:25
	CR101	→	83,80	47,00	15:42	15:35	15:29
	CR103	→	86,90	43,90	15:47	15:40	15:34
8	Sprint 5		87,20	43,60	15:47	15:40	15:34
	E44, rte de Luxembourg	→	85,55	45,25	15:45	15:38	15:32
	N13	→	91,60	39,20	15:54	15:47	15:40
	CR101	→	94,70	36,10	15:59	15:52	15:45
	CR103	→	97,80	33,00	16:04	15:56	15:49
9	Finish Line 9		98,10	32,70	16:04	15:57	15:50
	E44, rte de Luxembourg	→	98,45	32,35	16:05	15:57	15:50
	N13	→	102,50	28,30	16:11	16:03	15:56
	CR101	→	105,60	25,20	16:16	16:08	16:00
	CR103	→	108,70	22,10	16:21	16:13	16:05
10	Sprint 8		109,00	21,80	16:22	16:13	16:05
	E44, rte de Luxembourg	→	109,35	21,45	16:22	16:14	16:06
	N13	→	113,40	17,40	16:29	16:20	16:12
	CR101	→	116,50	14,30	16:33	16:24	16:16
	CR103	→	119,60	11,20	16:38	16:29	16:20
11	Finish Line 11		119,90	10,90	16:39	16:29	16:21
	E44, rte de Luxembourg	→	120,25	10,55	16:39	16:30	16:21
	N13	→	124,40	6,40	16:46	16:36	16:27
	CR101	→	127,50	3,30	16:51	16:41	16:32
	CR103	→	130,50	0,30	16:56	16:45	16:36
12	Arrival/ Sprint 9	🏁	130,80	0,00	16:56	16:46	16:36

PARKINGS

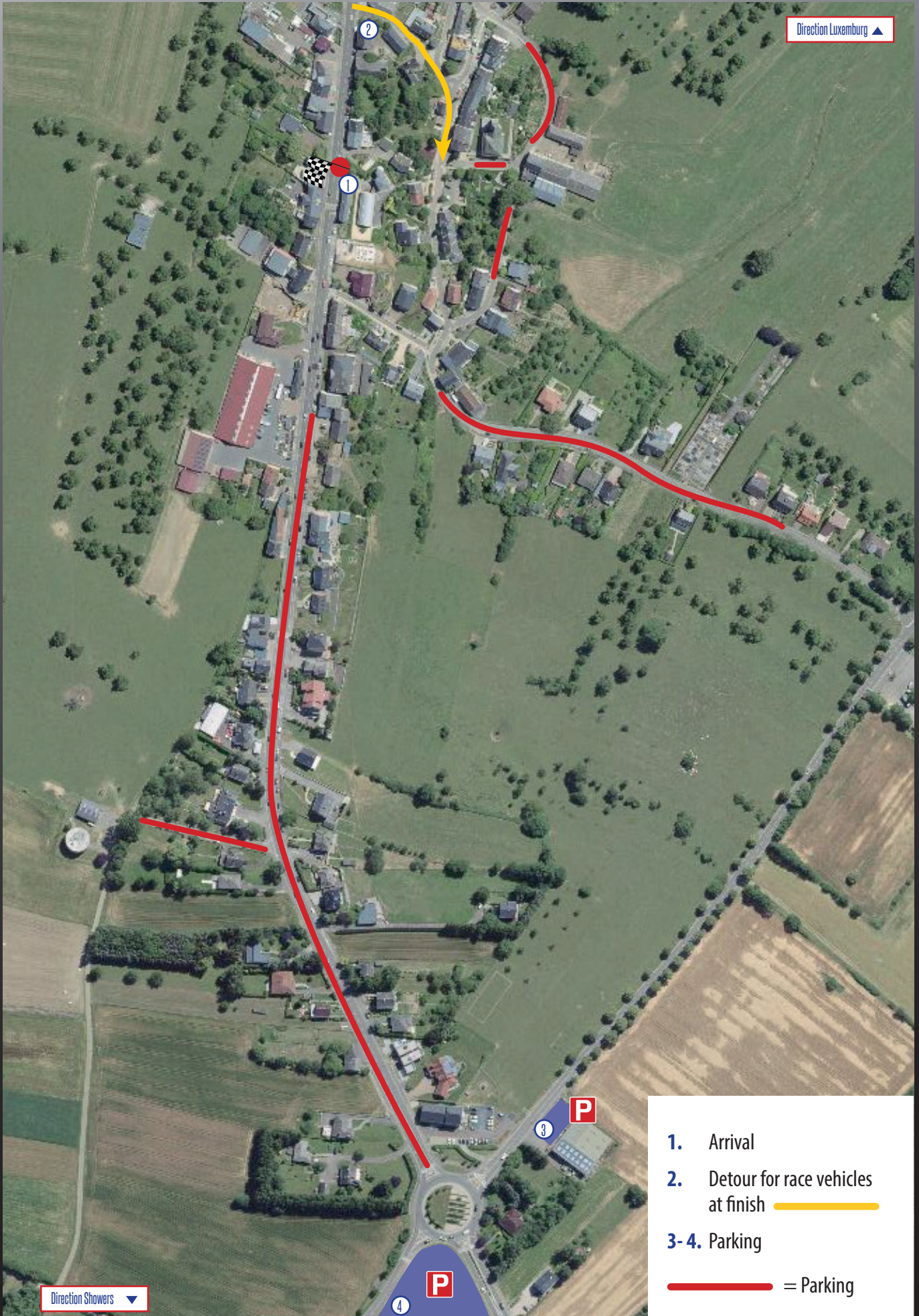

Direction Luxemburg ▲

Direction Showers ▼

- 1. Arrival
- 2. Detour for race vehicles at finish ———
- 3-4. Parking
- = Parking

Article 1: Organization

The GP Bob Jungels is organized by UC Dippach (c/o M. Henri Jungels, 15, rue Jaansmillen, L-7539 Rollingen, Tel: +352 691 711 363) and takes place on the 02.04.2017. The 1.1 Junior Men Event runs under the FSCL and UCI regulations.

Article 2: Type of the Event

The event, which is listed in the UCI World Junior Calendar, is open to athletes of the Men Junior categories. It is registered as a class 1.1 event. The race consists of 12 laps of 10.9 and of 130,8km in total around the village of Dippach.

Article 3: Participation

According to article 2.1.005 of the UCI regulations, the event is open to foreign and national clubs, regional and mixed teams. Only riders in teams are authorized to participate. According to article 2.2.003 of the UCI regulations, teams must be formed of minimum 4 riders and maximum 6 riders. Teams with more or less riders are not allowed to start. Teams registered first have prevalence.

Article 4: Race Headquarters

The race headquarters for the start is open at 7.30am and is located on the 1st floor in the "Centre Culturel Dippach", 64A, rte de Luxembourg. Team representatives are requested to confirm their starters' participation and to collect their race number at the race headquarters between 9.30am and 10.45am.

The race headquarters for the arrival shall be open from 4pm to 7pm and is located at the same place as for the start. The Team Managers' Meeting organized according to article 1.2.087 of the UCI regulations is scheduled for 11am and will take place on the 2nd floor of the "Centre Culturel Dippach" in the presence of the members of the Commissaires' Panel.

Article 5: Radio-Tour

Information about the race will be broadcasted on the following frequency: 157,610. Radios are supplied by the race organizer.

Article 6: Neutral technical support:

3 Vehicles of the organizer UC Dippach accomplish the service.

Article 7: Medical service

Medical Service in the race will be provided by Dr. Roger Heftrich, Redange (Luxembourg). Two ambulances will complete this service.

Article 8: Classifications:

The following classifications will be issued:

1st of the event in overall time

1st of the event in the category 1st year Junior

First 3 of the sprints: 3, 2, 1 points will be distributed every 2 two laps on the finish line. (Doubled at the finish)

For riders with the same amount of points, the numbers of 1st and 2nd places will be taken into account.

If there should still be a draw, the final classification of the race will decide.

The team classification will be settled by the addition of the 3 best individual times of each team (Article 2.3.011 of the UCI).

Article 9: Prizes

A total award of 1.215.- € will be distributed to the 20 first riders in the overall classification.

1	200€	11	30€
2	150€	12	30€
3	125€	13	30€
4	100€	14	30€
5	90€	15	30€
6	80€	16	20€
7	70€	17	20€
8	60€	18	20€
9	50€	19	20€
10	40€	20	20€

The following prizes are awarded:

150€ for the classification of the sprint: 1st 70.- €; 2nd 50.- €; and 3rd 30.- €

200€ for the team classification: 1st team 100.- €; 2nd 60.- €; and 3rd 40.- €

50€ for the best 1st year Junior

A grand total of 1'615.- € will be awarded as prize money at the event.

Article 10: Anti-Doping

The UCI anti-doping regulations are entirely applicable at this event. Moreover, in conformity with the law of Luxembourg, the Luxembourgish anti-doping legislation is applicable in addition to the UCI anti-doping regulations. Anti-doping tests will be made in the camper, placed approximately 200m after the finish line, under the supervision of the ALAD (Luxembourgish Anti-Doping Institution).

Article 11: Awards Ceremony

In accordance with article 1.2.112 of the UCI rules, the following riders must attend the official awards ceremony:

The first 3 riders of the race

The 1st of the Sprint Classification

The 1st of the Team Classification

The 1st of the 1st year Junior Classification

The riders will have to present themselves at the podium in a limit of maximum 20 minutes after crossing the finish line.

Article 12: Penalties

The UCI penalty scale is the only one applicable.

NOS SPONSORS



photo Roland Miny
pressphoto.rtl.lu



photo Roland Miny
pressphoto.rtl.lu